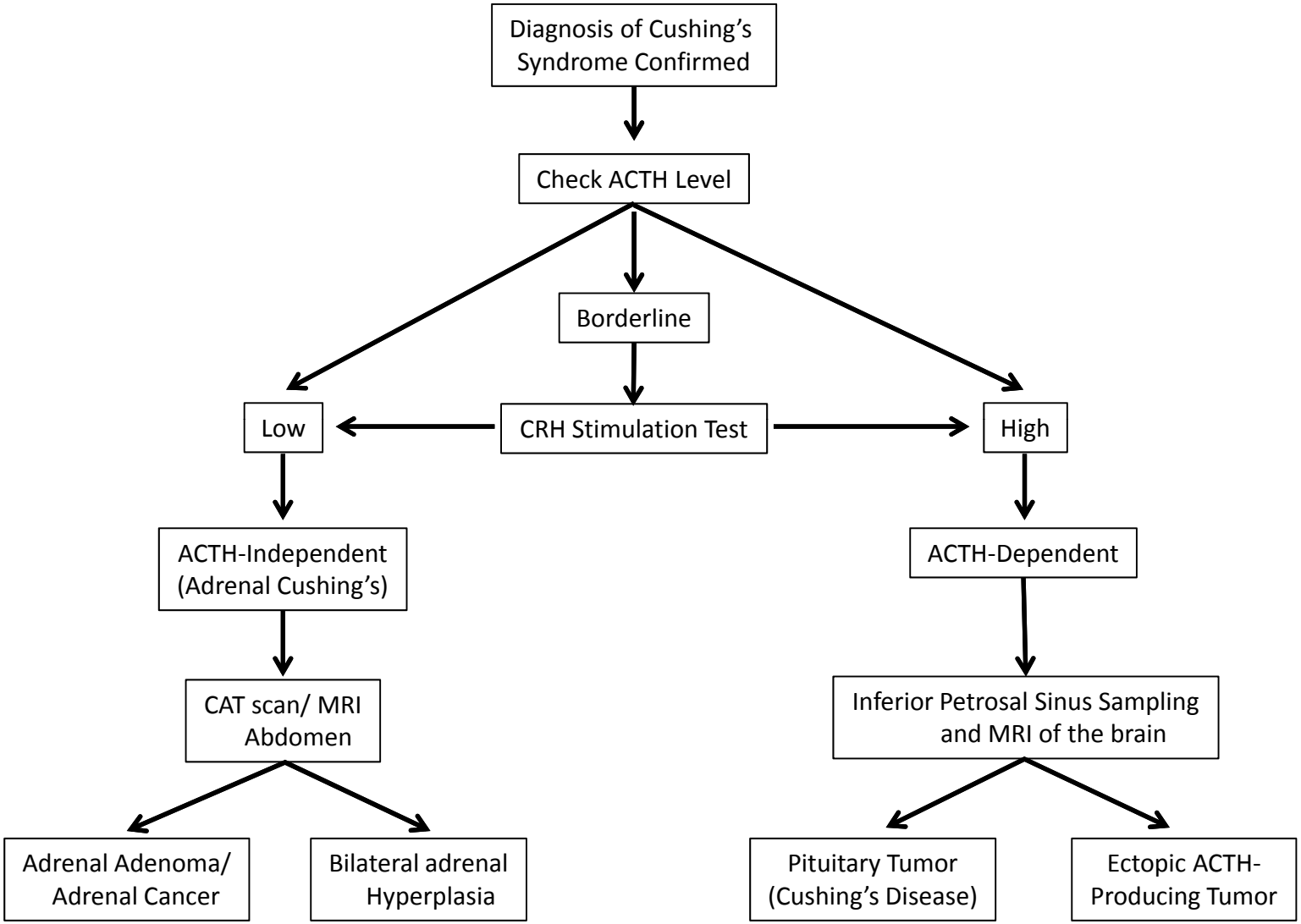
Diagnosis of Cushing's Syndrome Confirmed
Check ACTH Level
Borderline
Low
CRH Stimulation Test
High
ACTH-Independent (Adrenal Cushing's)
ACTH-Dependent
CAT scan/ MRI Abdomen
Inferior Petrosal Sinus Sampling and MRI of the brain
Adrenal Adenoma/ Adrenal Cancer
Bilateral adrenal Hyperplasia
Pituitary Tumor (Cushing's Disease)
Ectopic ACTH-Producing Tumor